

# BYOD Onboarding- MacOS

## Step 1. Install Intune

To start, connect to the internet, then open Safari and go to: <https://aka.ms/enrollmymac>

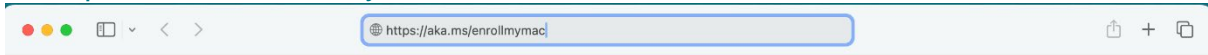

Select Allow to the "allow downloads" prompt

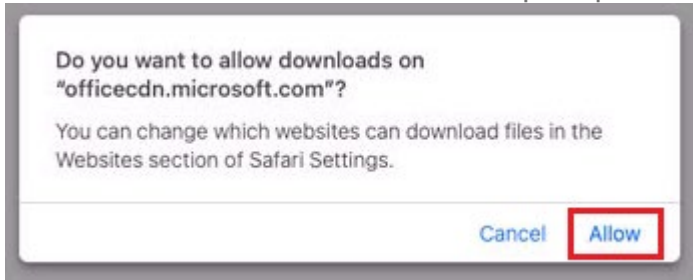

It may take a few seconds to complete.

Select the Folder icon at the bottom of your screen.

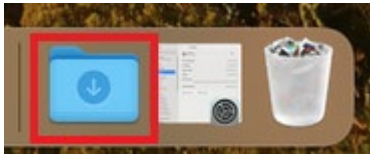

Then select the Open box icon next to the Company Portal Installer file.

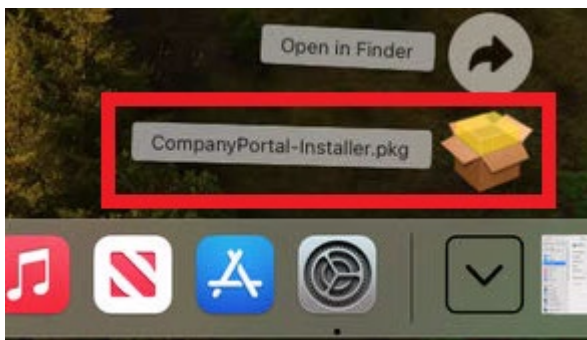

Please select Continue.

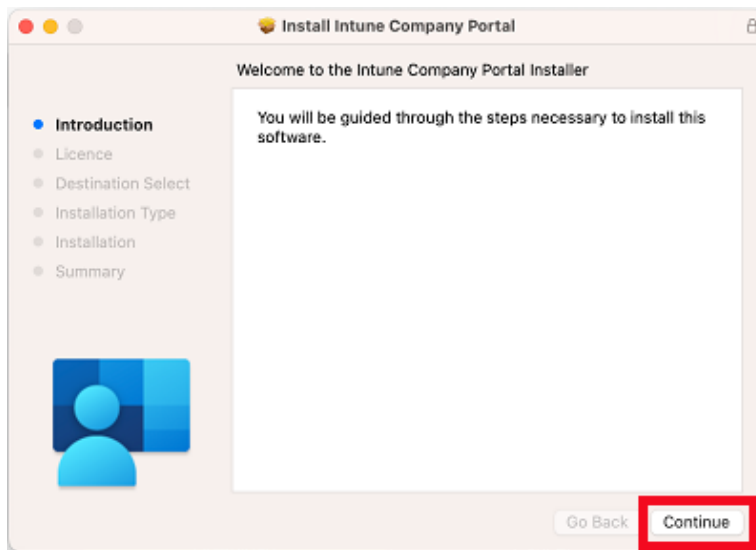

Please read the license terms and then select Continue.

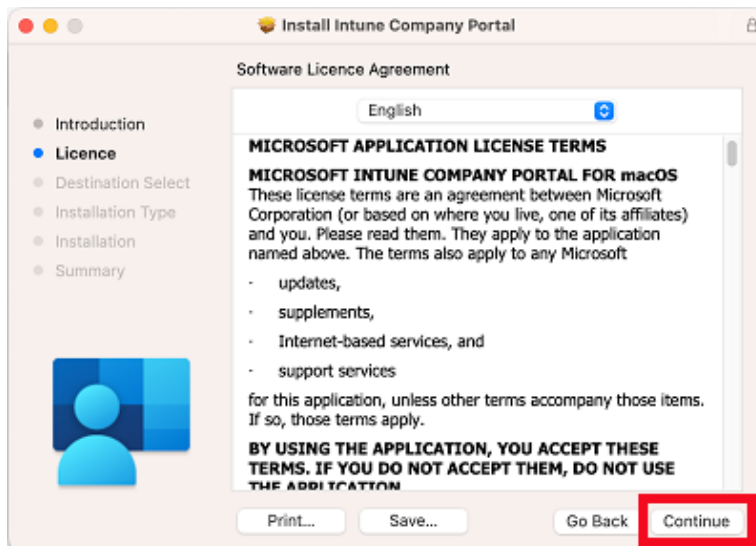

Select Agree to accept the license terms in the pop-up window.

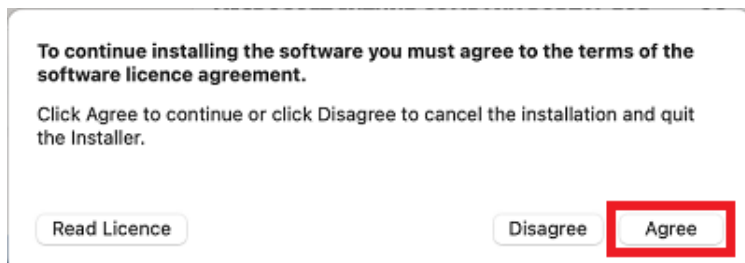

Next, select Install.

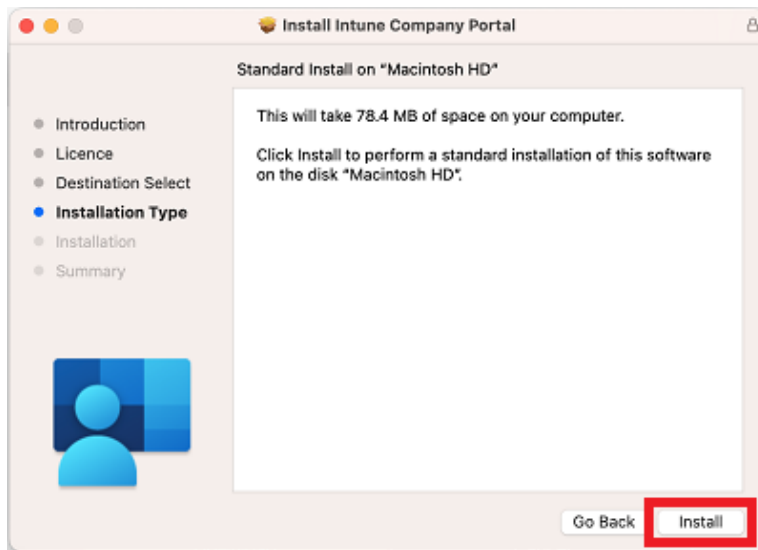

Please enter your username, password of your device and select Install Software.

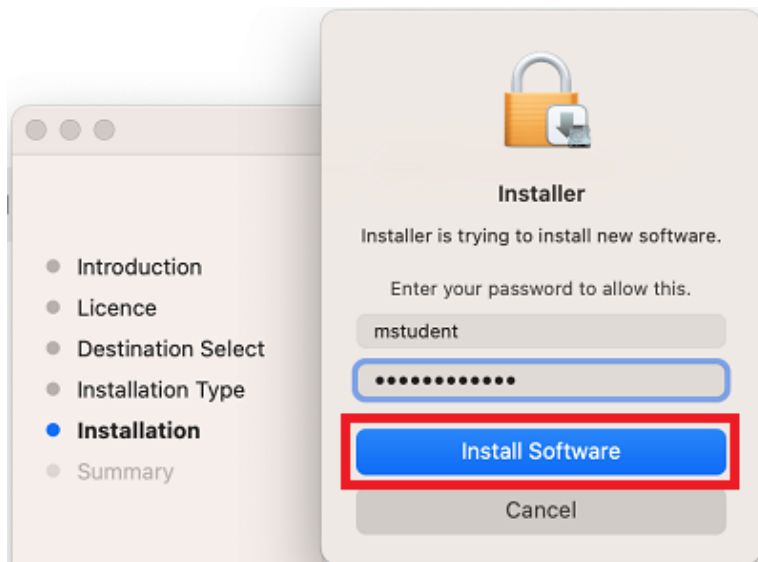

Select OK to allow the Installer access to your Downloads folder

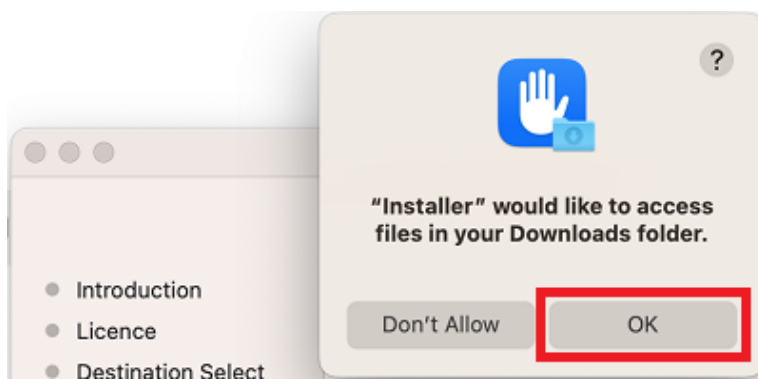

When the installation has finished, select Close.

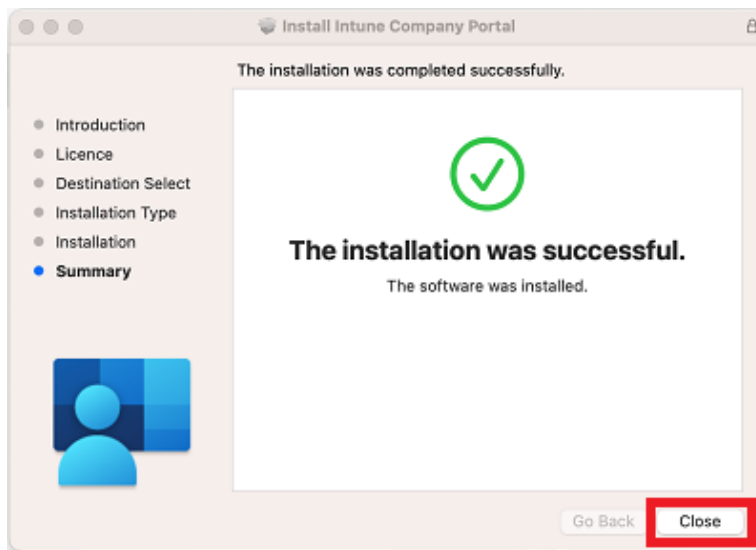

Once the program has completed installing, please select Move to Bin.

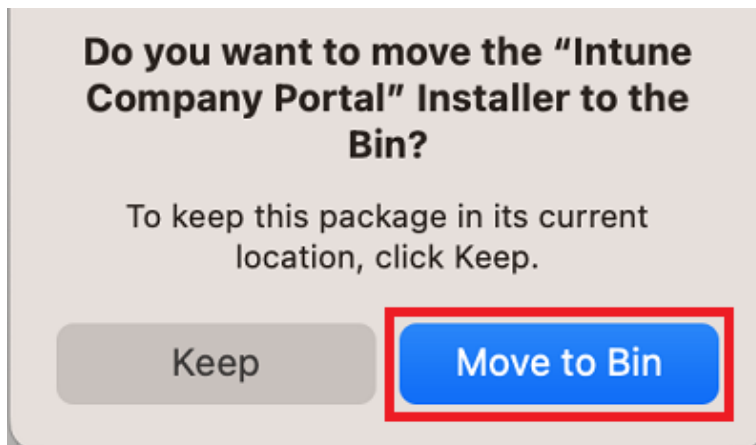

Microsoft AutoUpdate will appear. Select OK and then

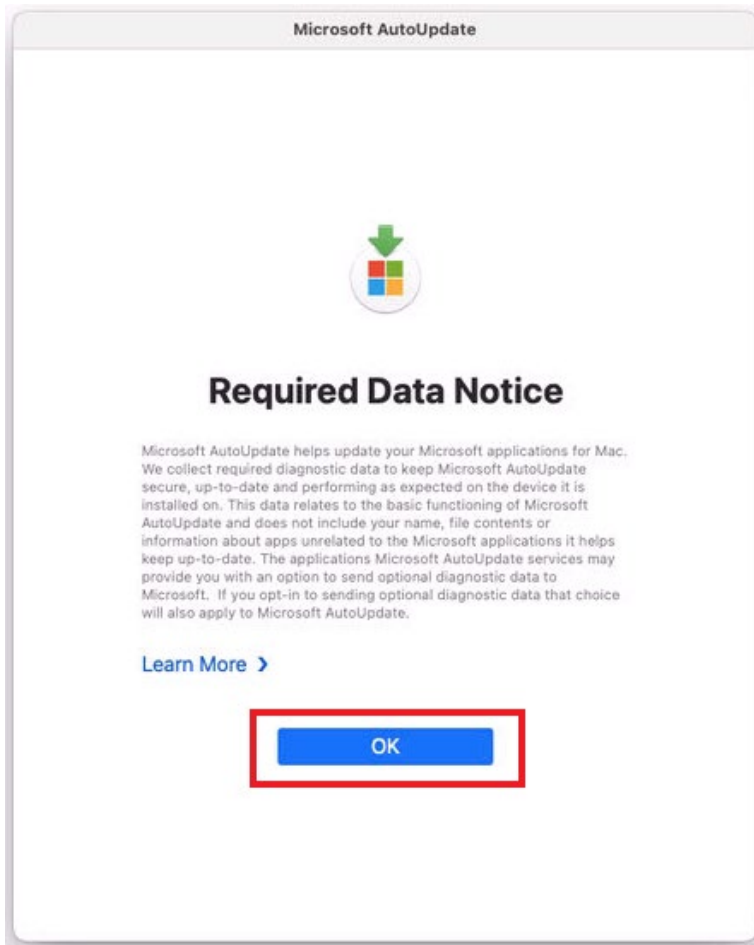

Update if there are updates waiting. You may need to repeat this step a few times. Once there are no more updates, you can close the Microsoft AutoUpdate program.

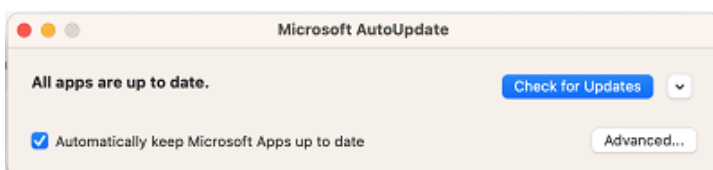

## Step 2. Enrol your device into Intune

Select Launchpad and then select the Company Portal app.

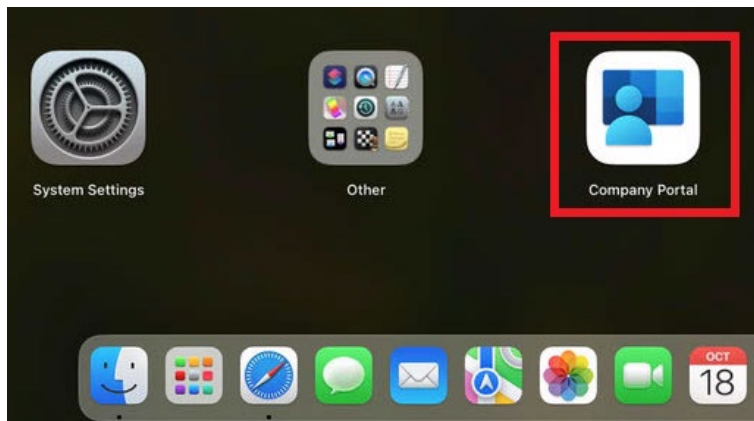

Then, select Sign in.

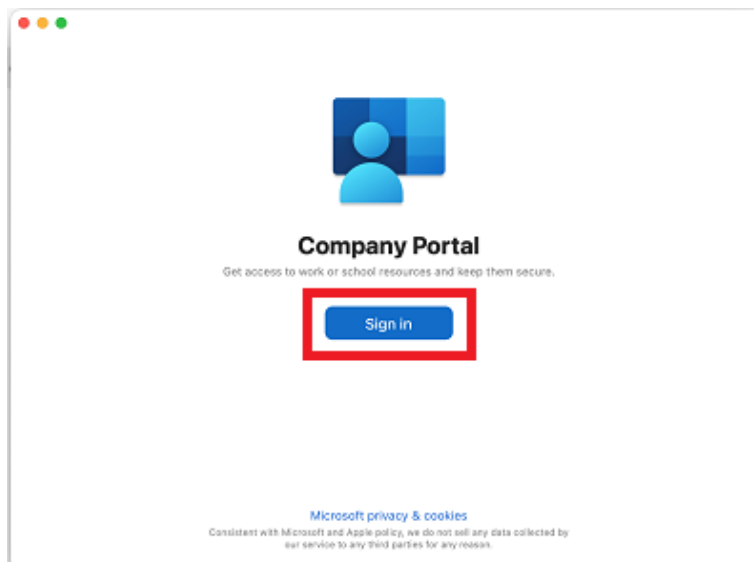

Enter your supplied EQ email address and select Next.

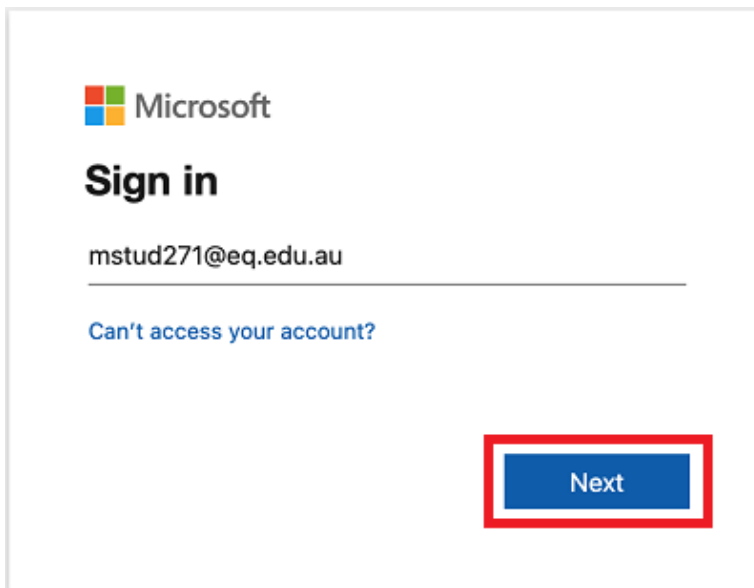

Enter the username, password and accept the terms and conditions. Then select Sign in.

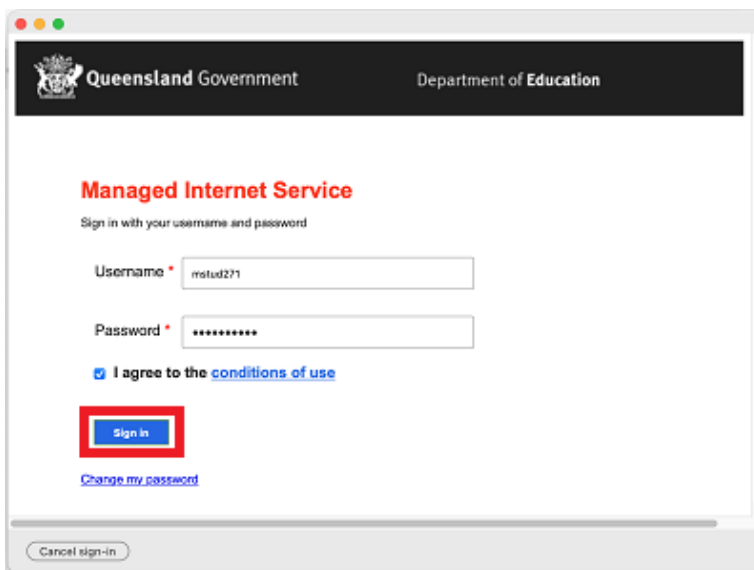

Select Begin.

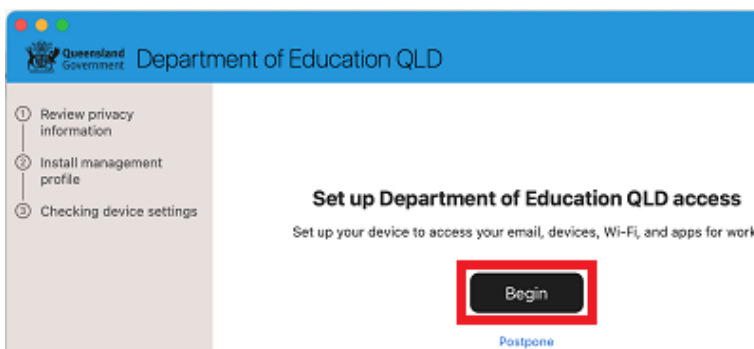

This explains what your school IT administrator can and cannot see on your Mac device. Select Continue.

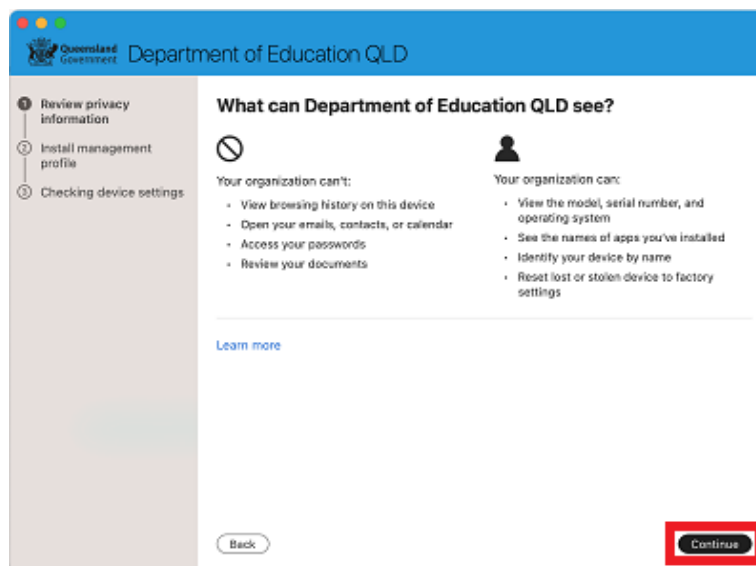

Select Download profile.

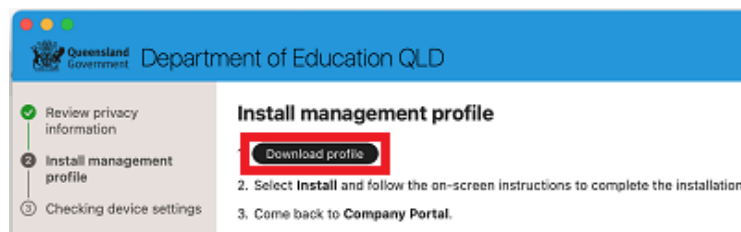

Open System Preferences then go to General and then Profiles

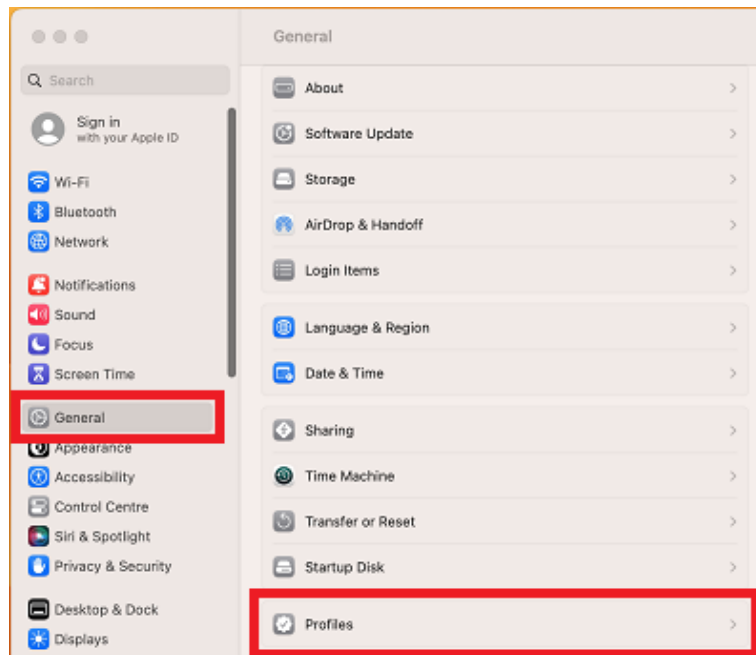

Double click the Management Profile

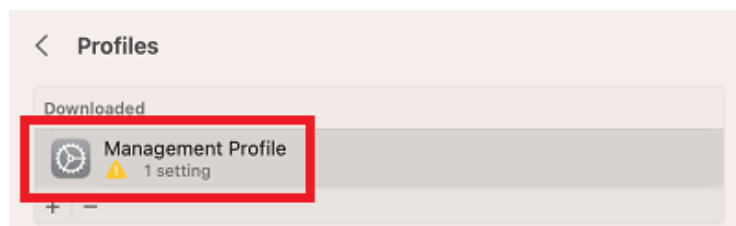

Select Install...

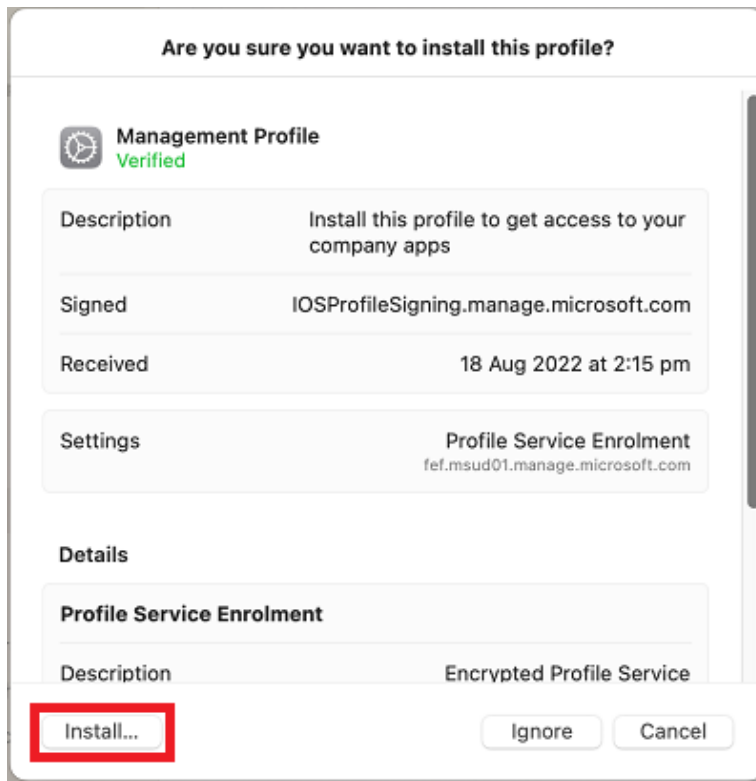

Enter the username and password for your device and select Enrol. It may take a few minutes for the management profiles to be installed.

When complete, it will show that it is now supervised and managed by the department.

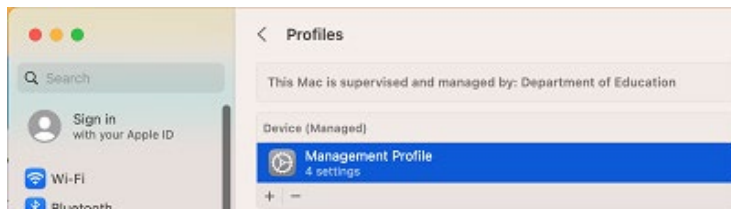

Go back to Company Portal and wait as it updates the device settings, then select Done. It may take up to 15 minutes to finish installing. You can use the device in the meantime but please keep it connected to the internet.

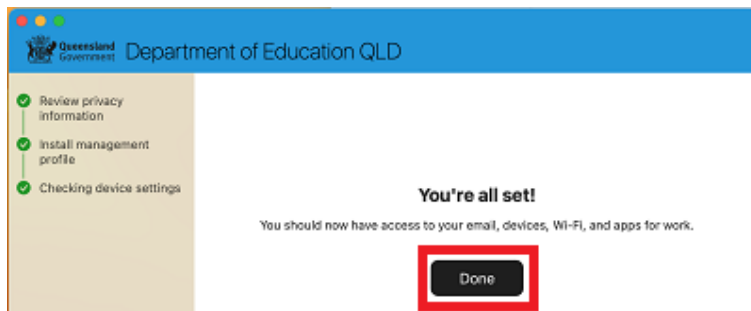

Close the Company Portal.  
You have now finished installing Intune.